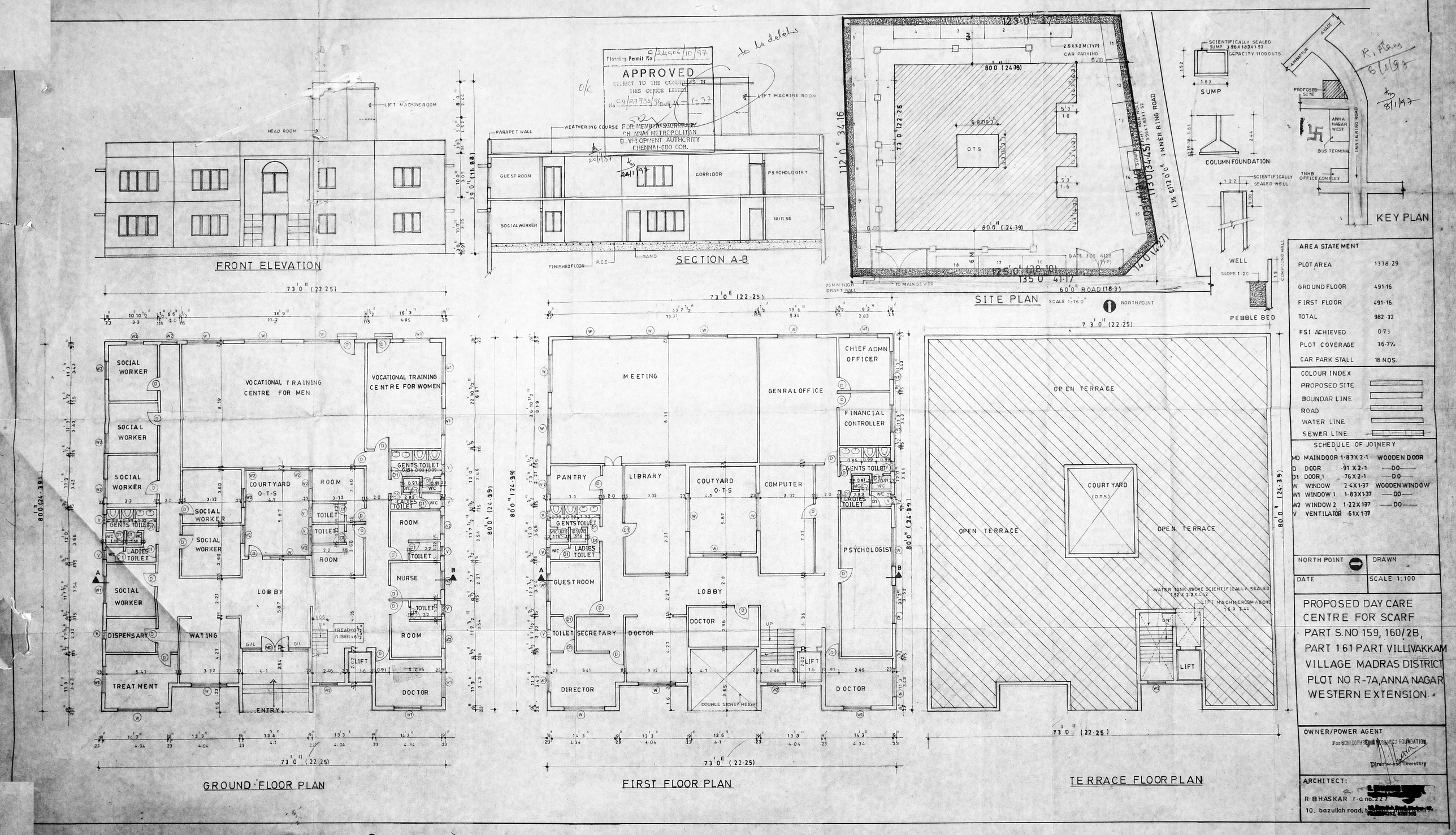

AREA STATEMENT	
PLOT AREA	1338.29
GROUND FLOOR	491.16
FIRST FLOOR	491.16
TOTAL	982.32
FSI ACHIEVED	0.73
PLOT COVERAGE	36.7%
CAR PARK STALL	18 NOS.

COLOUR INDEX
PROPOSED SITE
BOUNDAR LINE
ROAD
WATER LINE
SEWER LINE

SCHEDULE OF JOINERY

MD	MAINDOOR	1.83X2.1	WOODEN DOOR
D	DOOR	.91 X 2.1	—DO—
D1	DOOR 1	.76X2.1	—DO—
W	WINDOW	2.4X1.37	WOODEN WINDOW
W1	WINDOW 1	1.83X1.37	—DO—
W2	WINDOW 2	1.22X1.37	—DO—
V	VENTILATOR	.61X1.37	

NORTH POINT | DRAWN
DATE | SCALE 1:100

PROPOSED DAY CARE CENTRE FOR SCARF
PART S.NO 159, 160/2B,
PART 161 PART VILLIVAKKAM
VILLAGE MADRAS DISTRICT
PLOT NO R-7A, ANNA NAGAR
WESTERN EXTENSION

OWNER/POWER AGENT
For SCHIZOPHRENIA RESEARCH FOUNDATION
Director and Secretary

ARCHITECT:
R. BHASKAR r-a no. 227
10. bazullah road, [redacted]